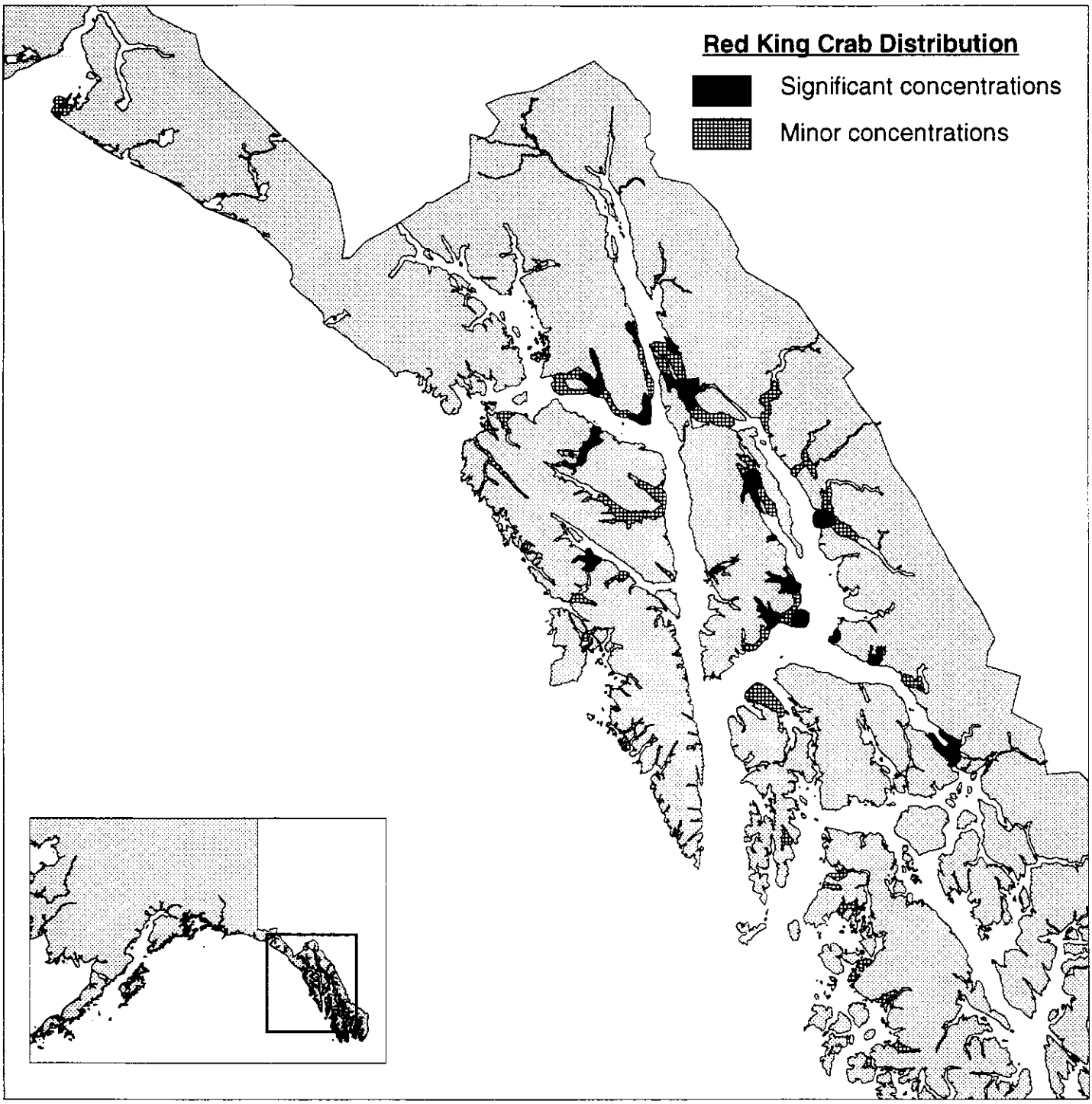

Source: Tim Koeneman, pers. comm,