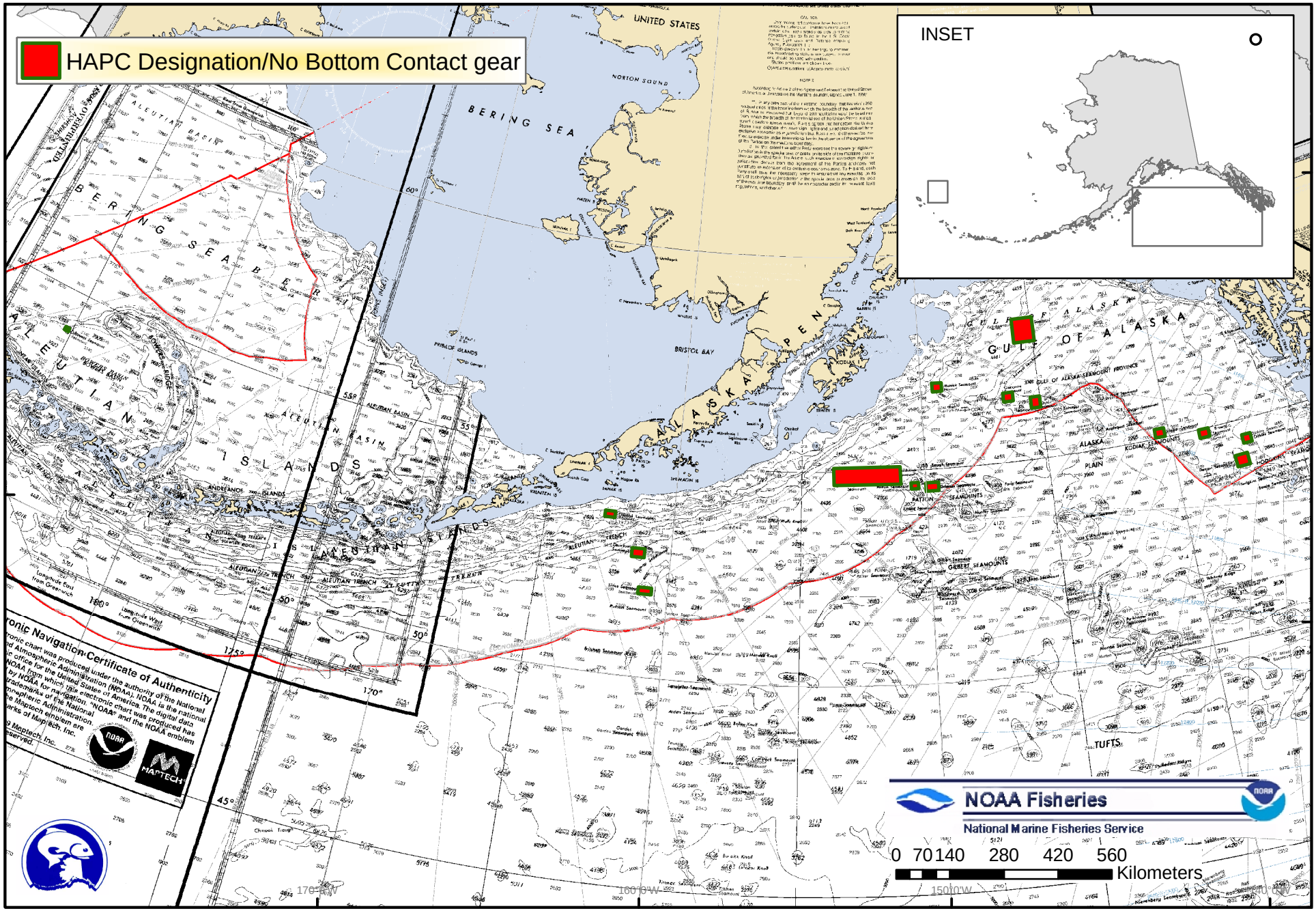HAPC Action 1 Alternative 3 - 16 seamounts (15 areas)