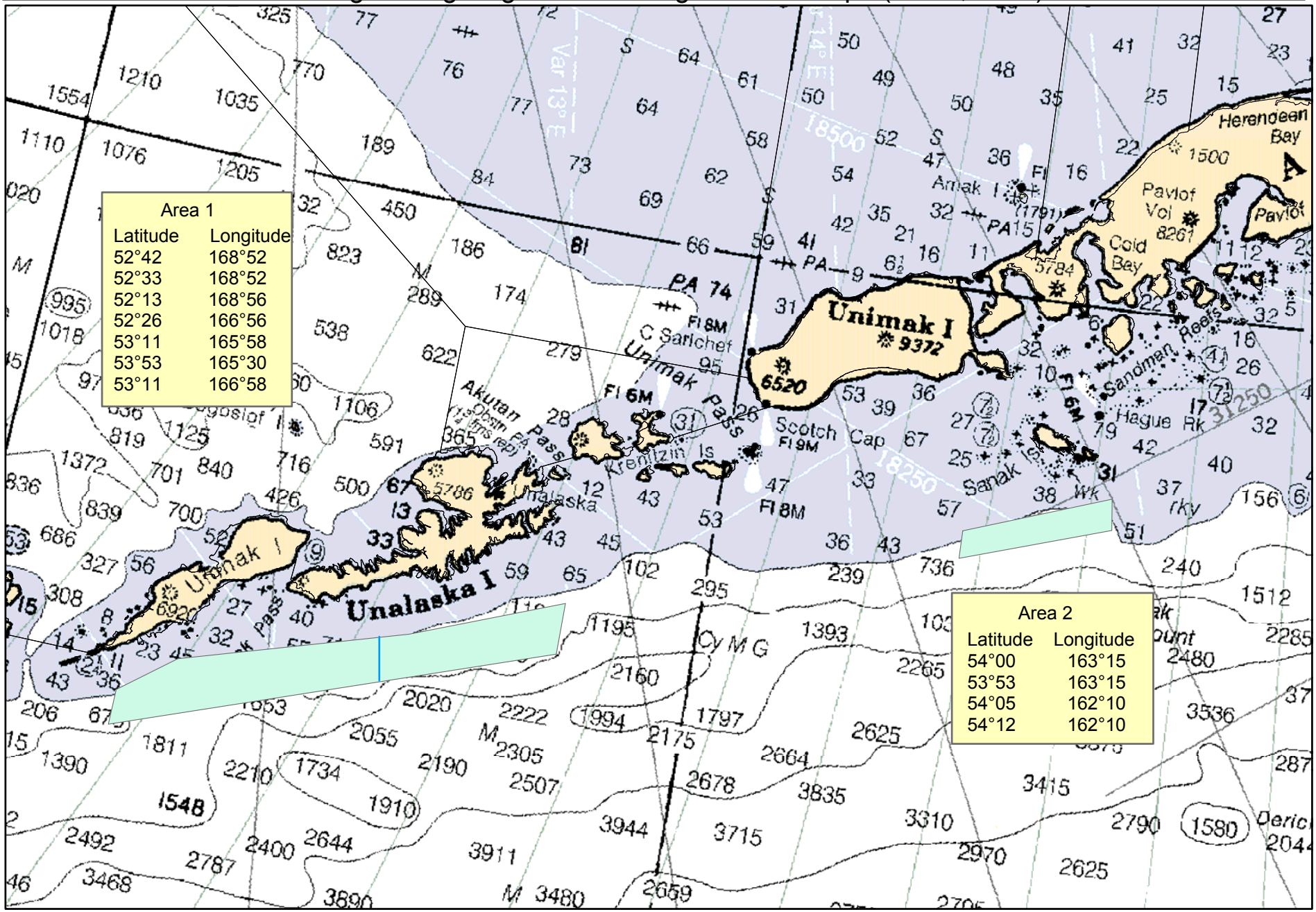EFH Mitigation Alternative: The following area would be closed to bottom trawl gear targeting rockfish along the GOA slope (200-1,000m)