Figure 2-16. Alternative 4: Essential Fish Habitat for GOA Pacific Ocean Perch

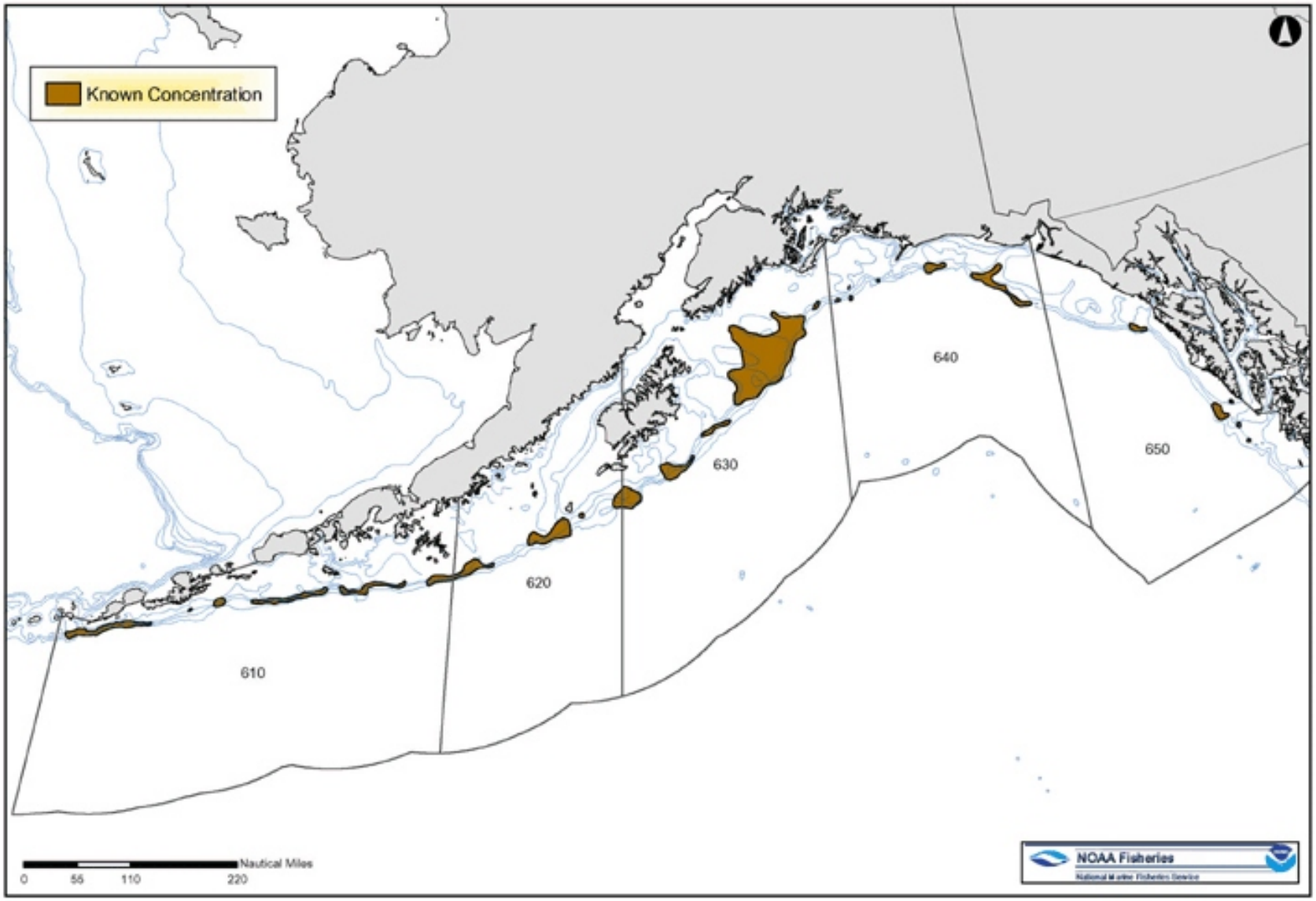

Figure 2-17. Alternative 4: Essential Fish Habitat for Late Juvenile and Adult Pacific Cod

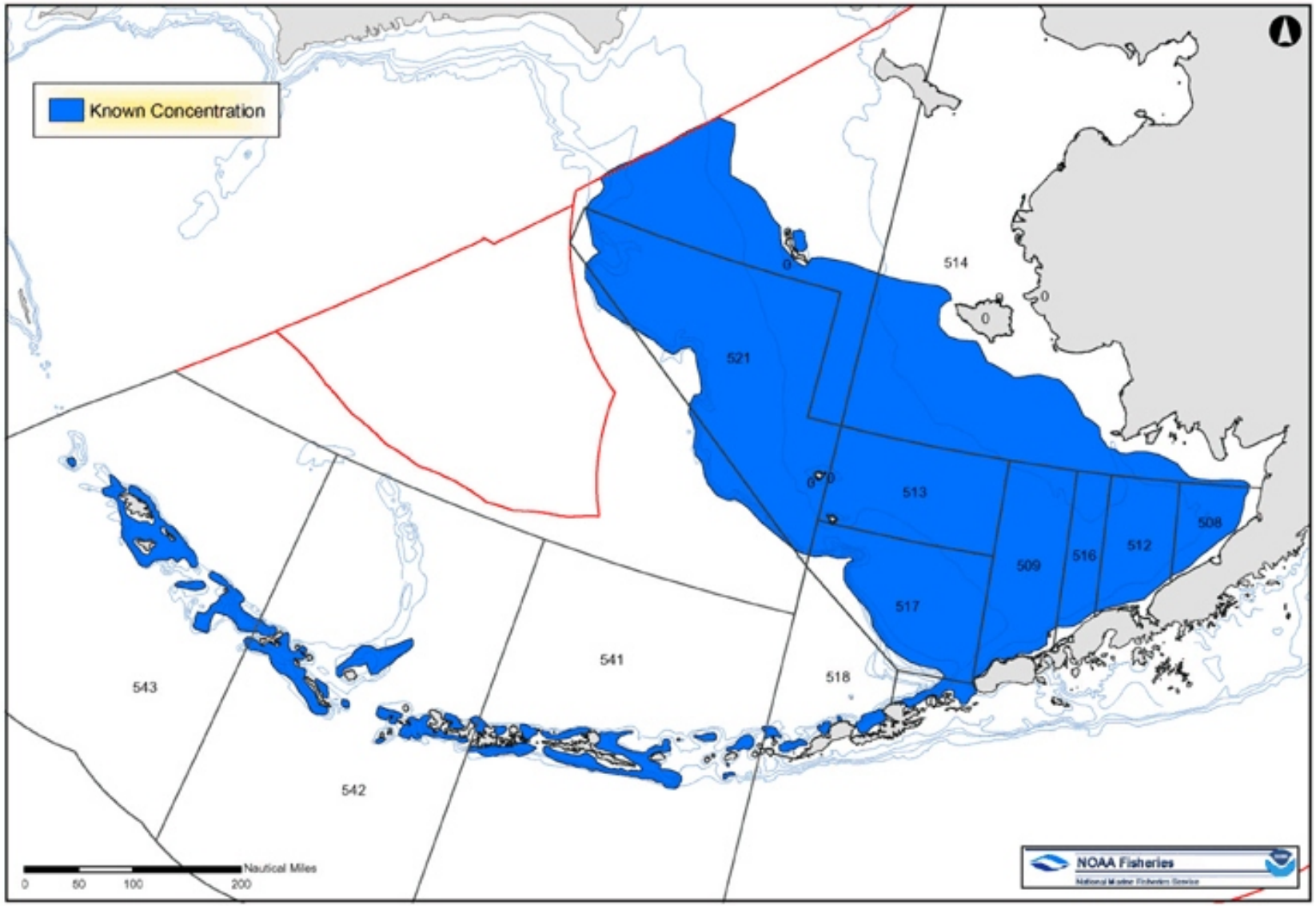

Figure 2-18. Alternative 4: Essential Fish Habitat for BSAI Golden King Crab

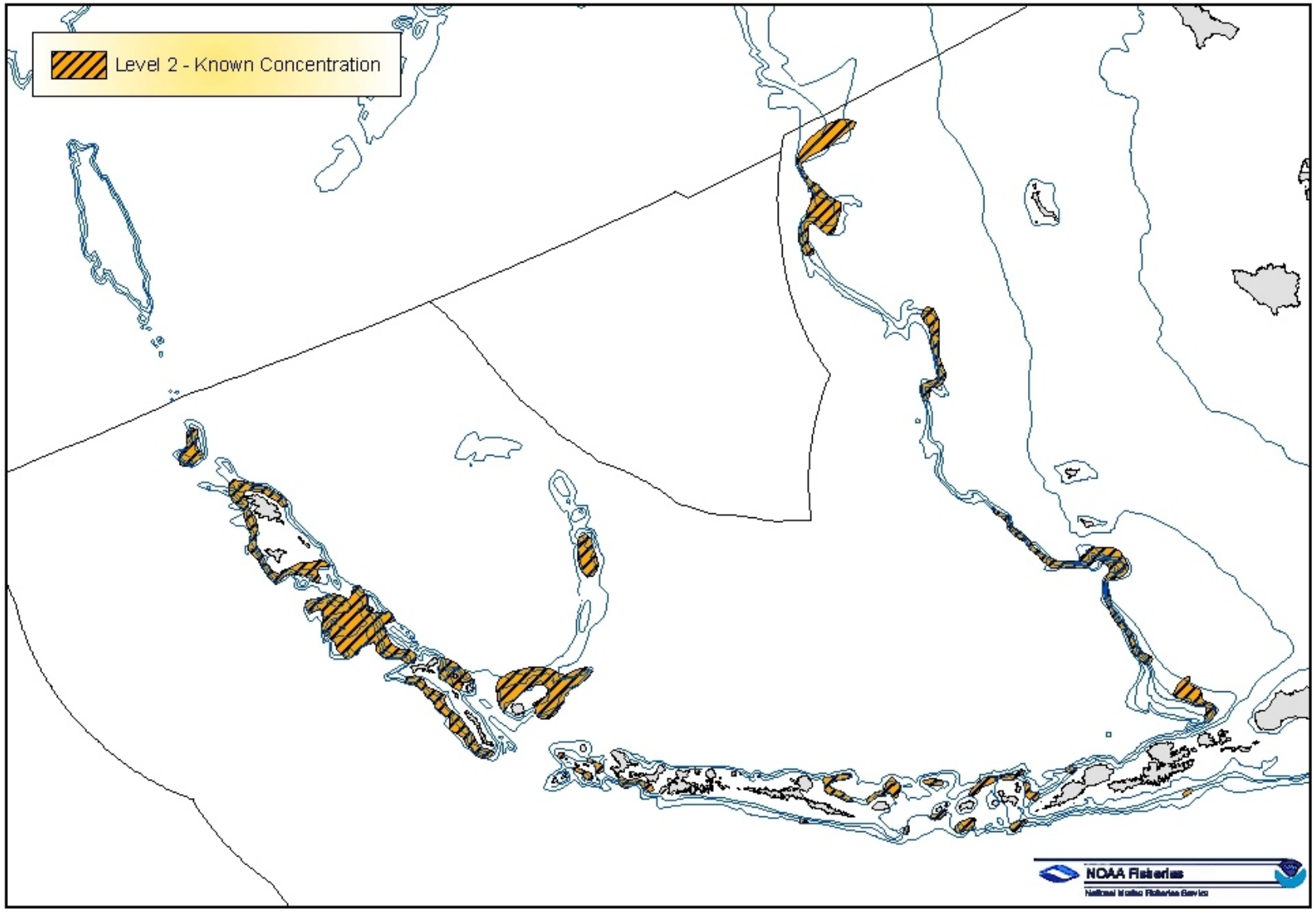

Figure 2-19. Alternative 4: Essential Fish Habitat for Weathervane Scallops

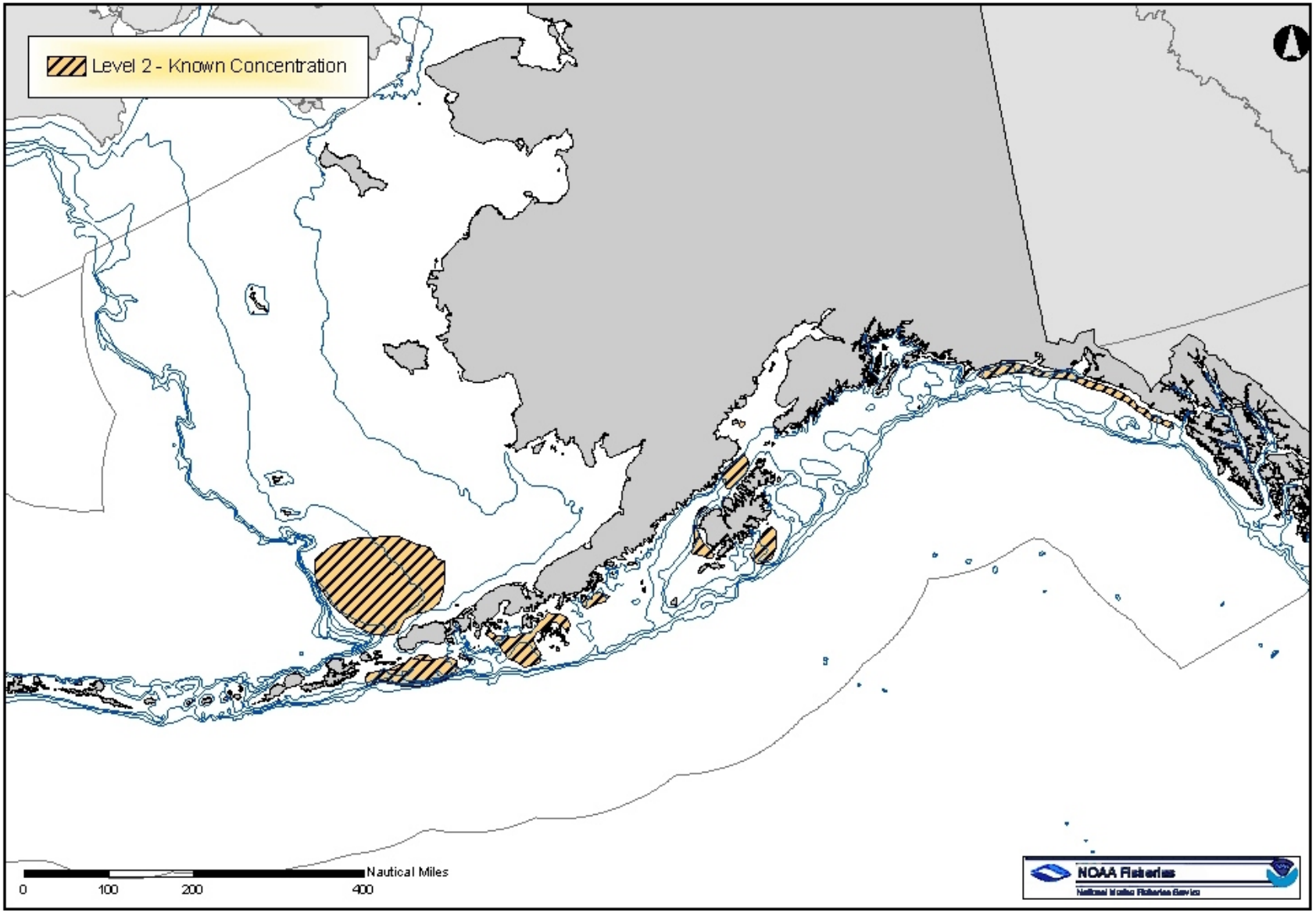

Figure 2-20. Alternative 4: Essential Fish Habitat for Freshwater Chinook Salmon Eggs and Adults

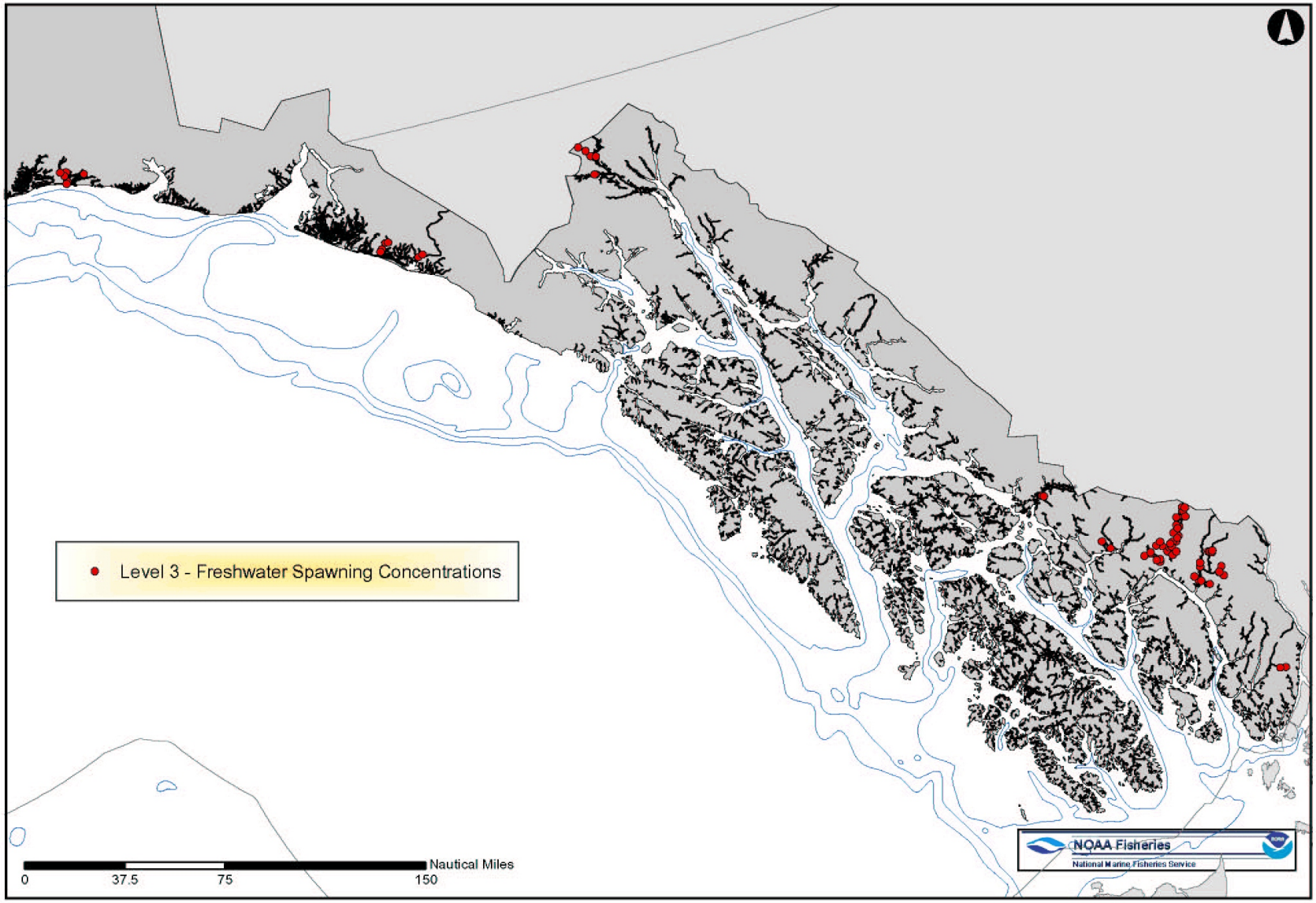

Figure 2-21. Alternative 4: Essential Fish Habitat for Freshwater Chinook Salmon Larvae and Juveniles

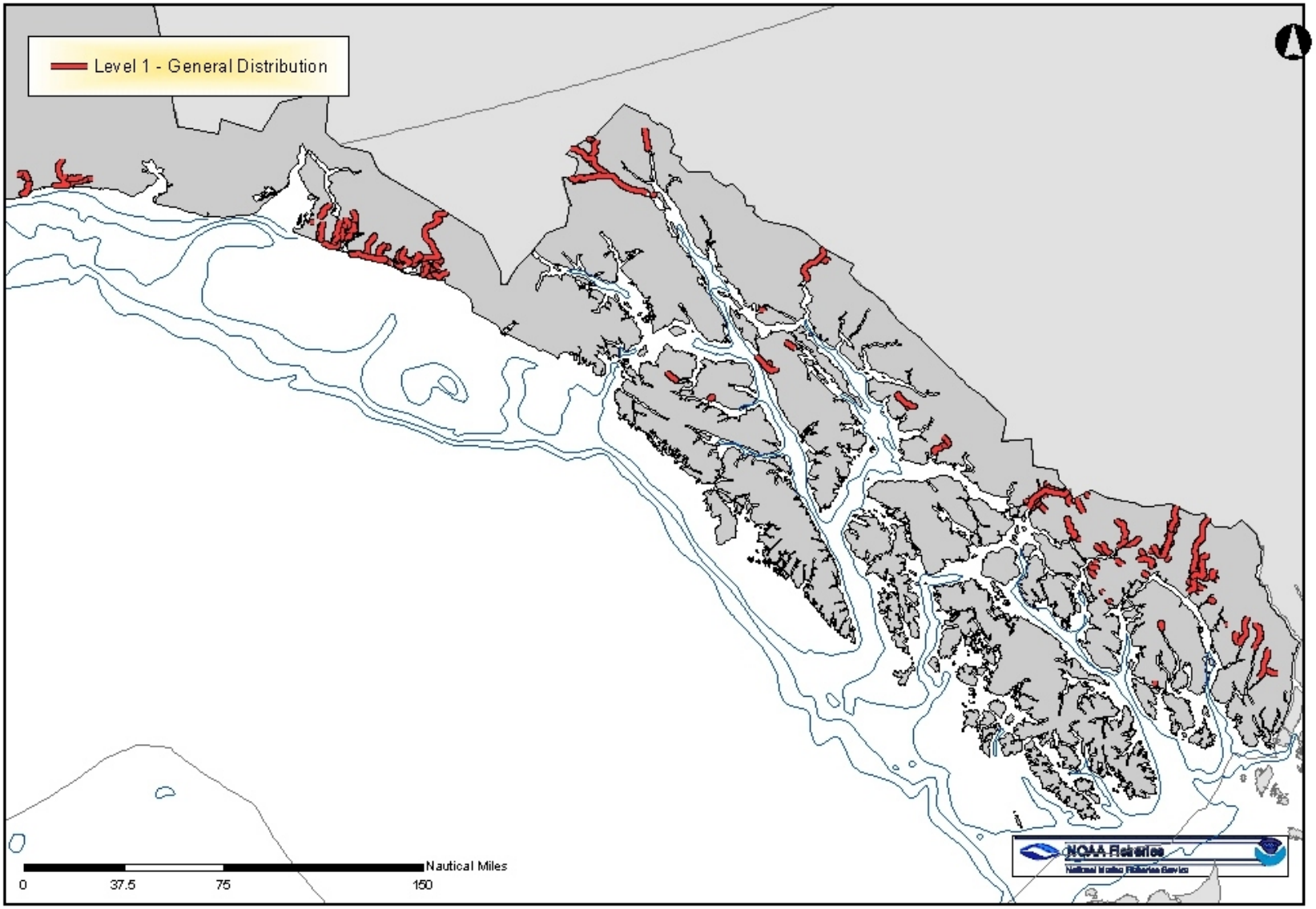

Figure 2-22. Alternative 4: Essential Fish Habitat for Marine Chinook Salmon

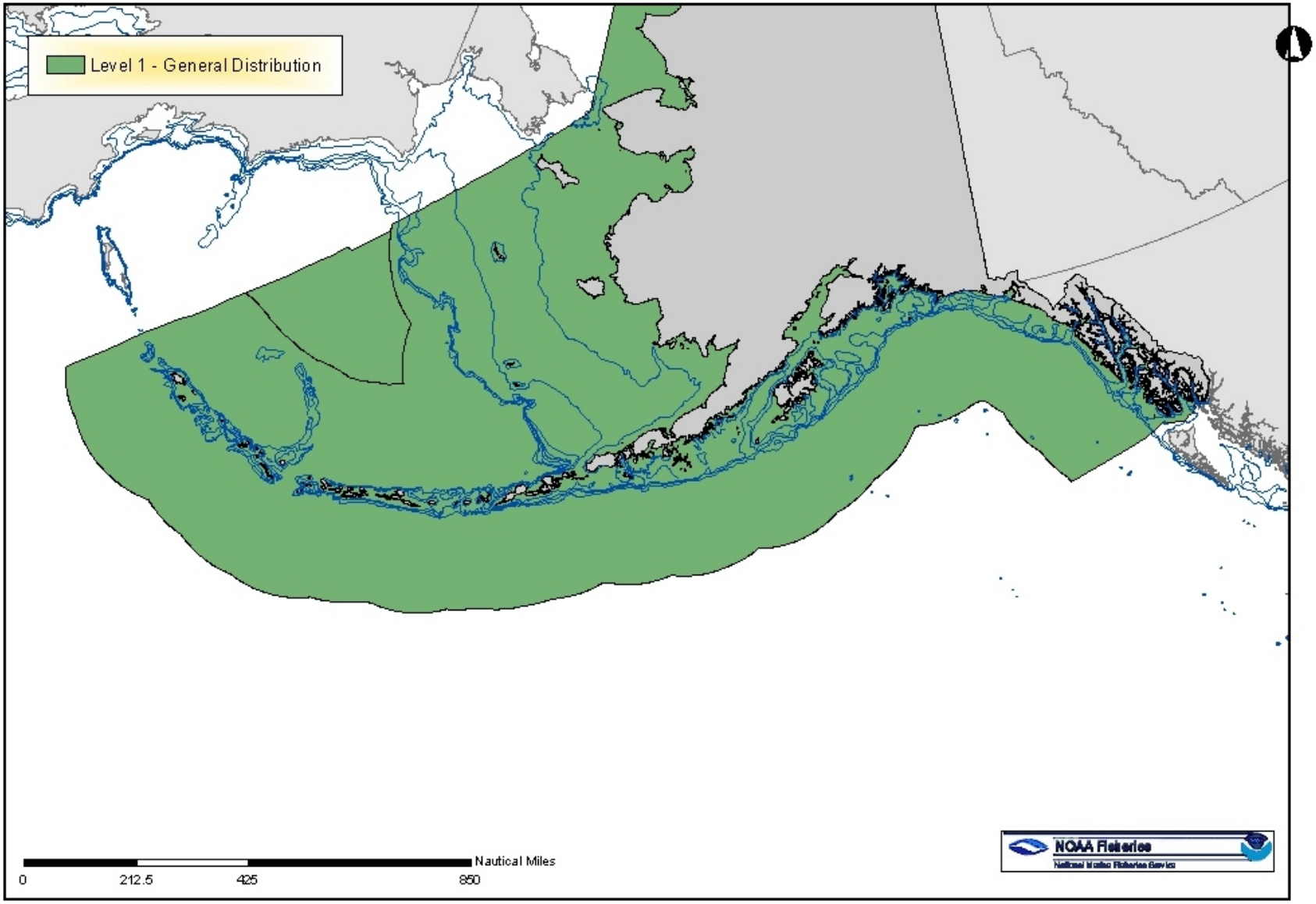

Figure 2-23. Alternative 5: Nearshore and Estuarine Essential Fish Habitat

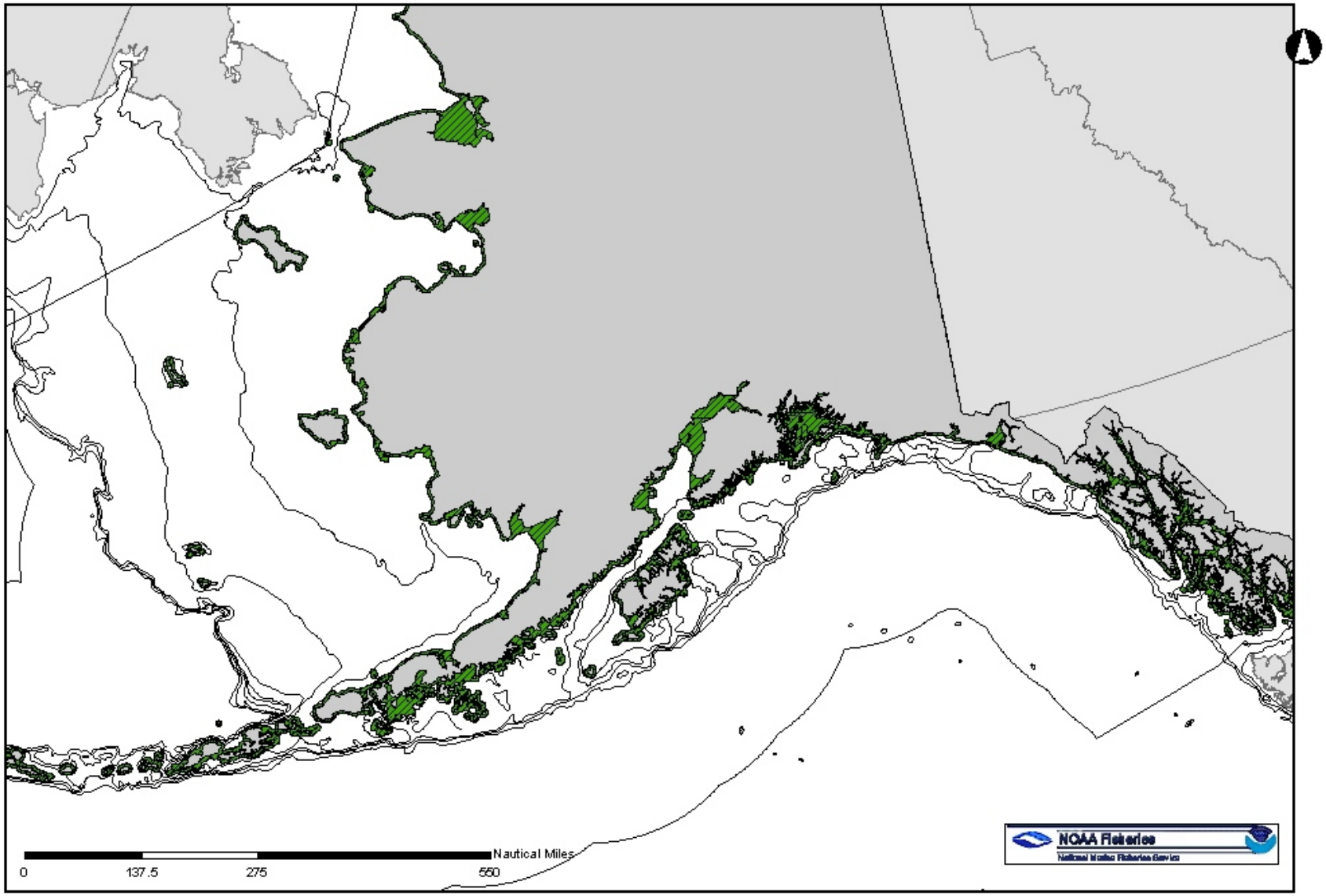

Figure 2-24. Alternative 5: Essential Fish Habitat of the GOA Inner and Middle Shelf Ecoregion (0 to 100 m)

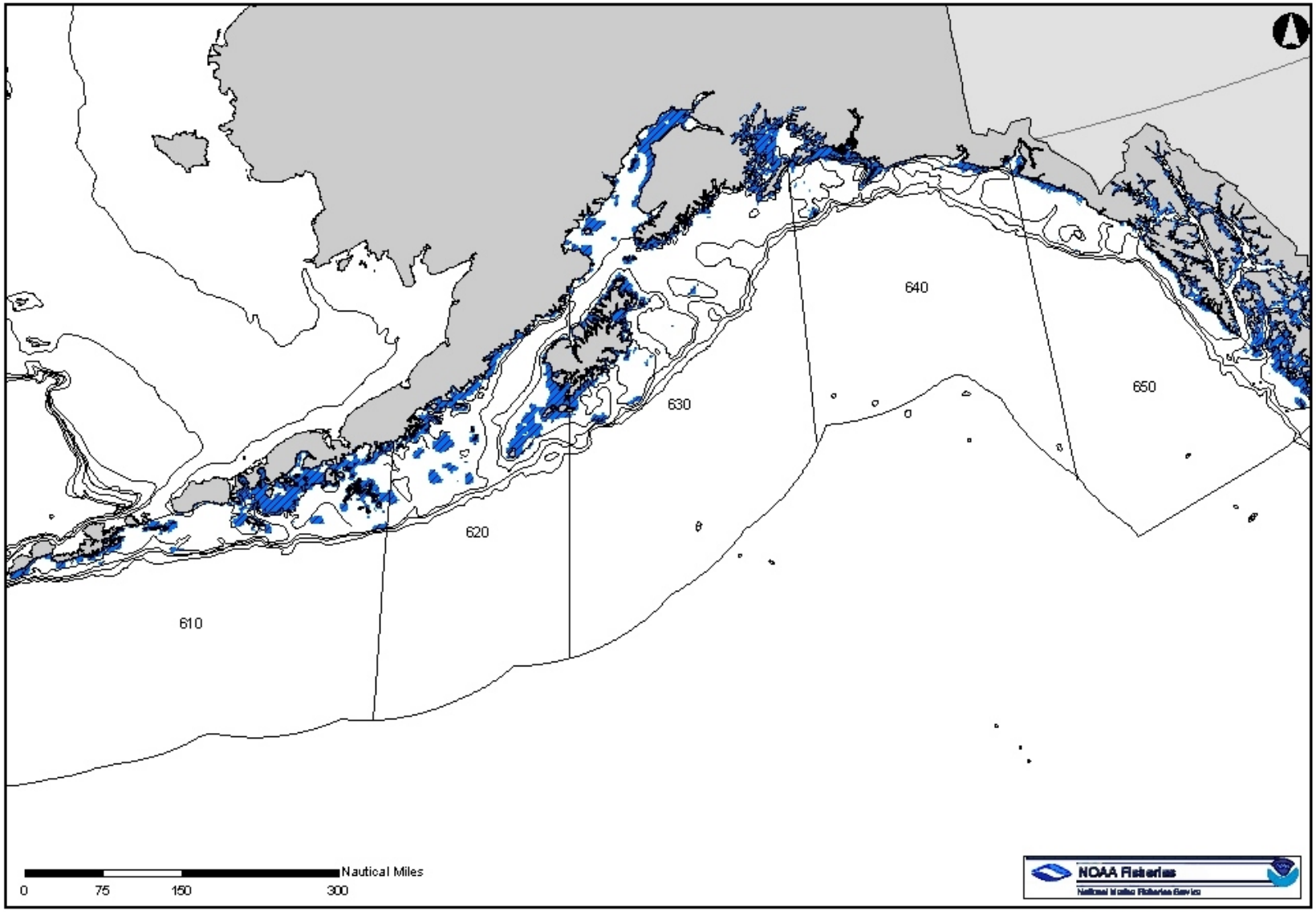

Figure 2-25. Alternative 5: Essential Fish Habitat of the BSAI Inner and Middle Shelf Ecoregion (0 to 100 m)

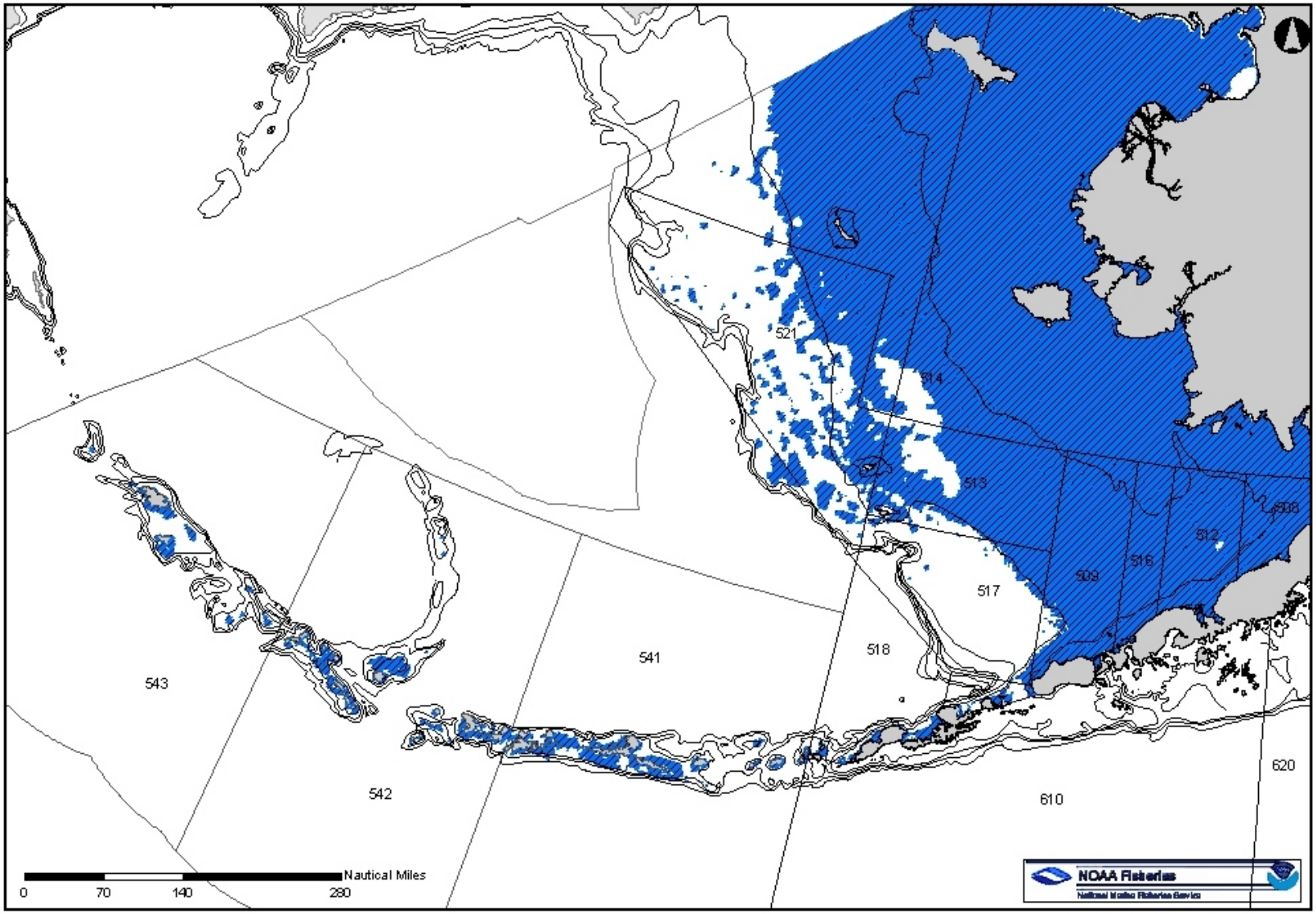

Figure 2-26. Alternative 5: Essential Fish Habitat of the GOA Outer Shelf Ecoregion (100 to 200 m)

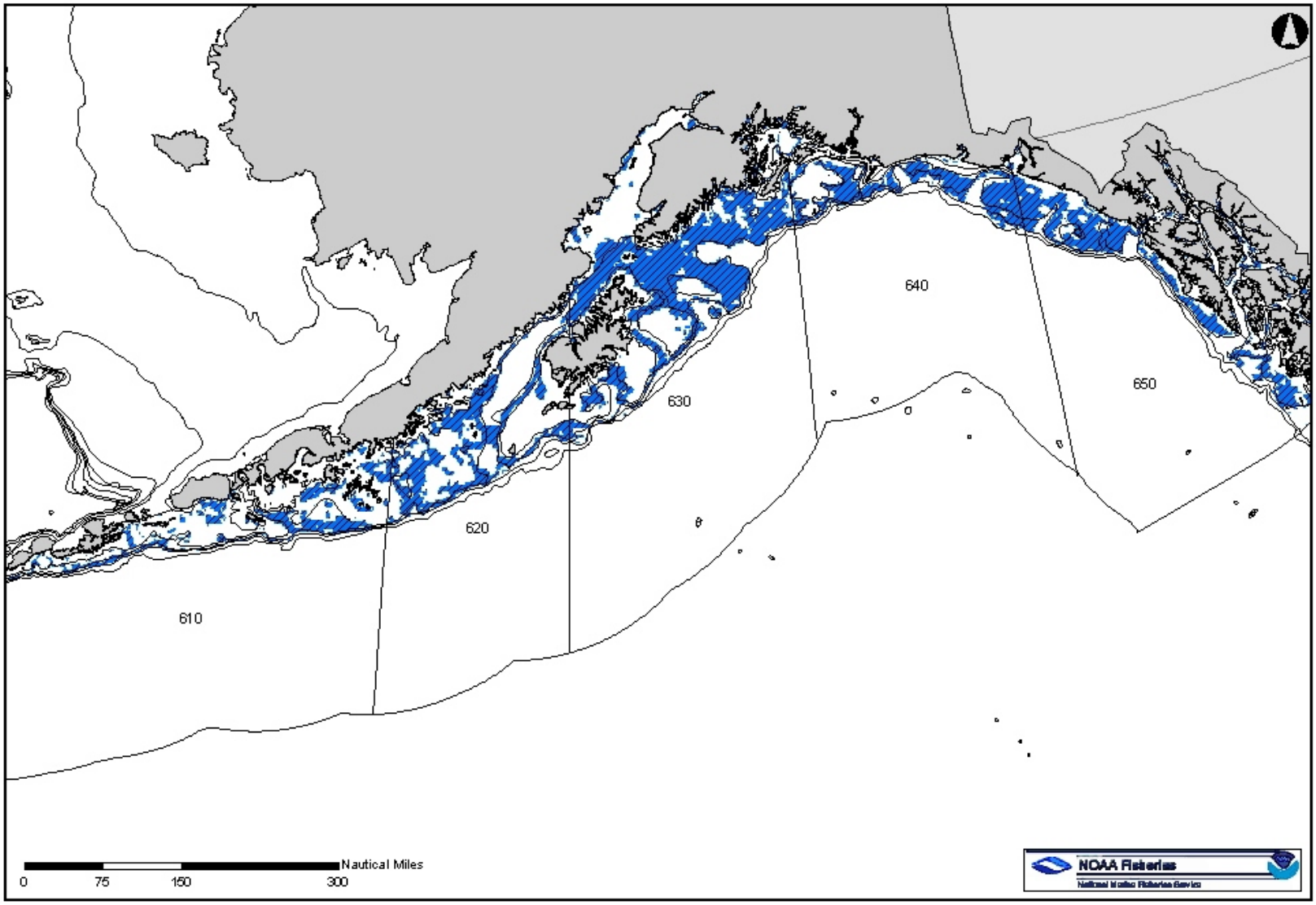

Figure 2-27. Alternative 5: Essential Fish Habitat of the BSAI Outer Shelf Ecoregion (100 to 200 m)

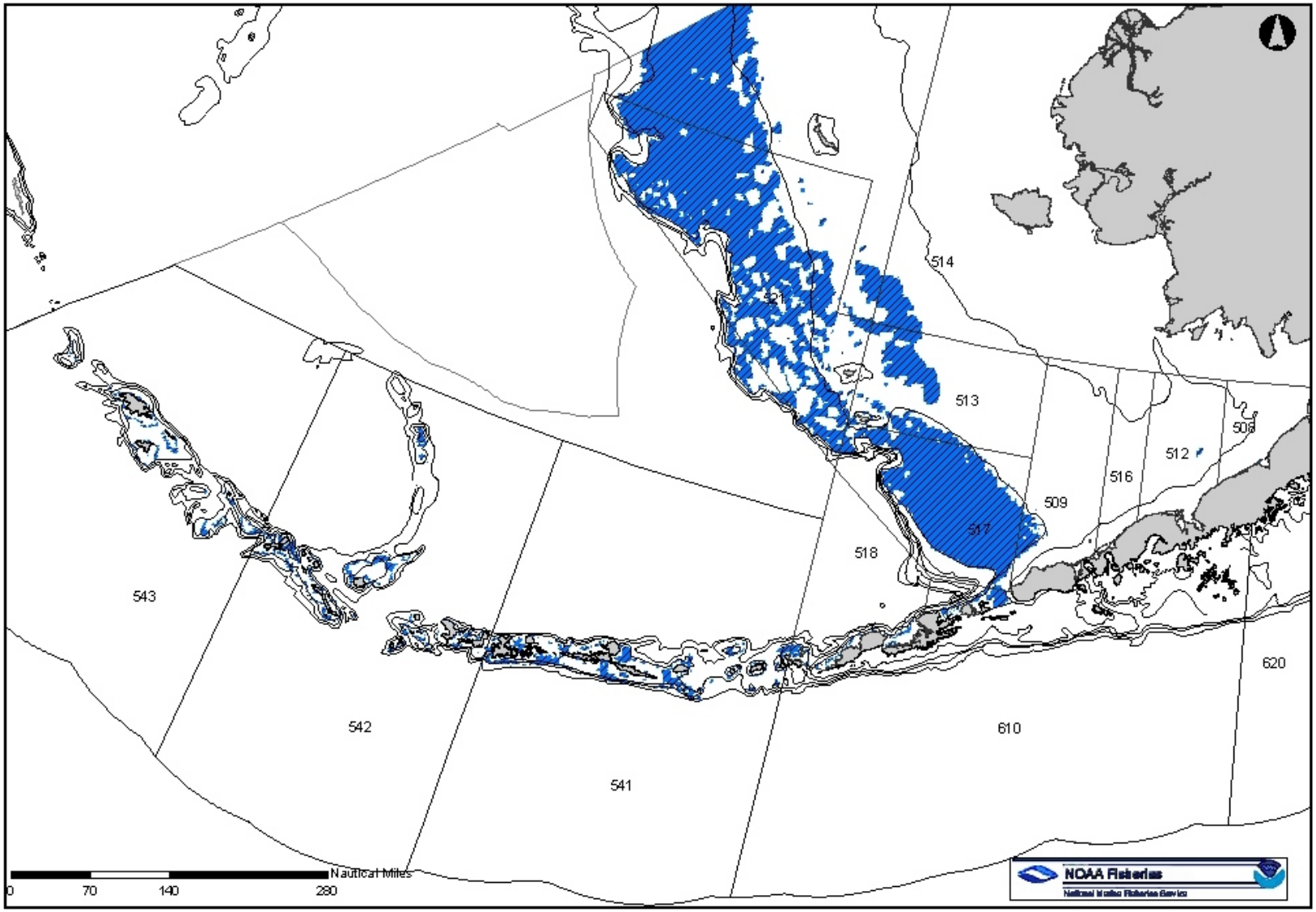

Figure 2-28. Alternative 5: Essential Fish Habitat of the GOA Upper Slope Ecoregion (200 to 500 m)

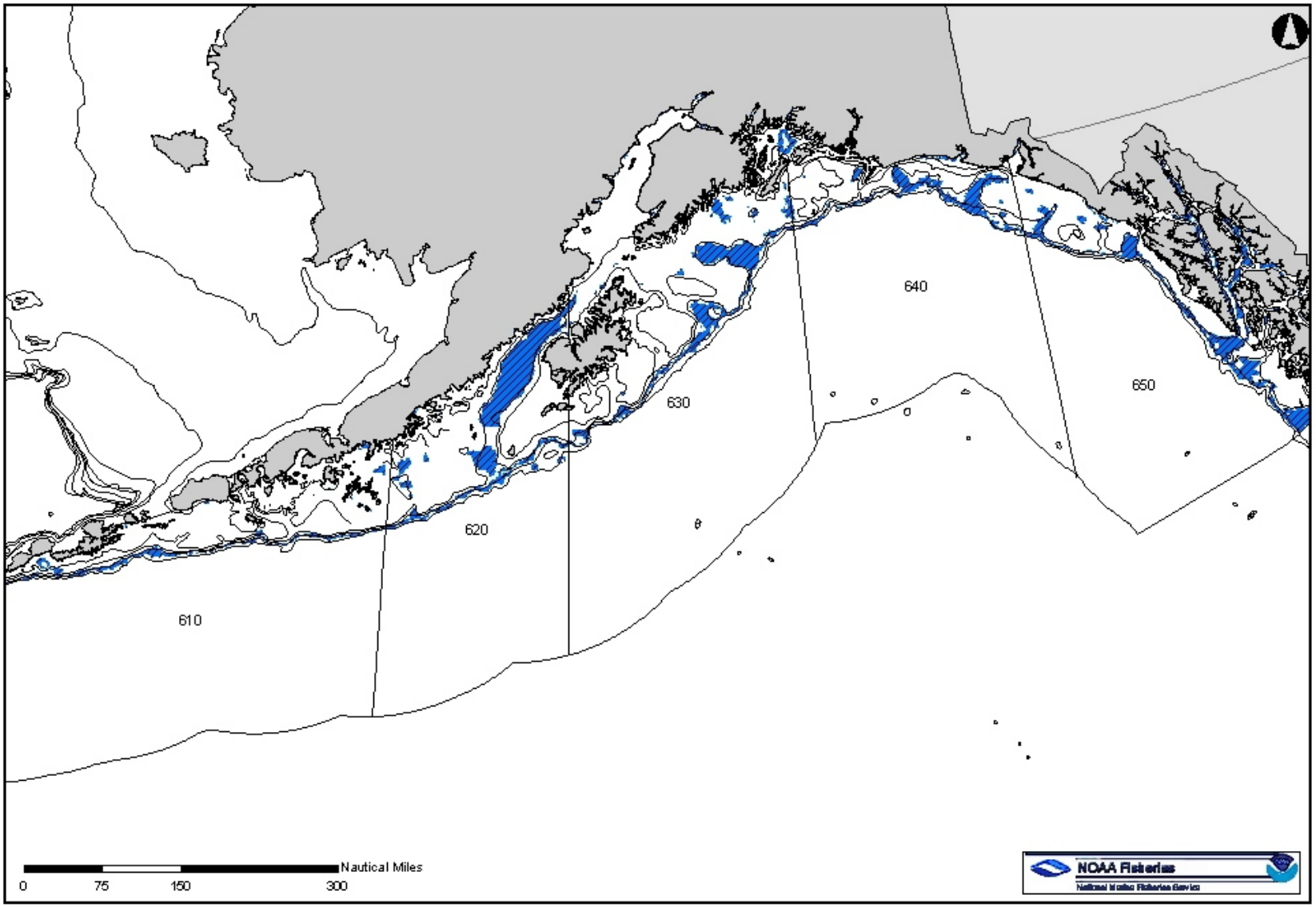

Figure 2-29. Alternative 5: Essential Fish Habitat of the BSAI Upper Slope Ecoregion (200 to 500 m)

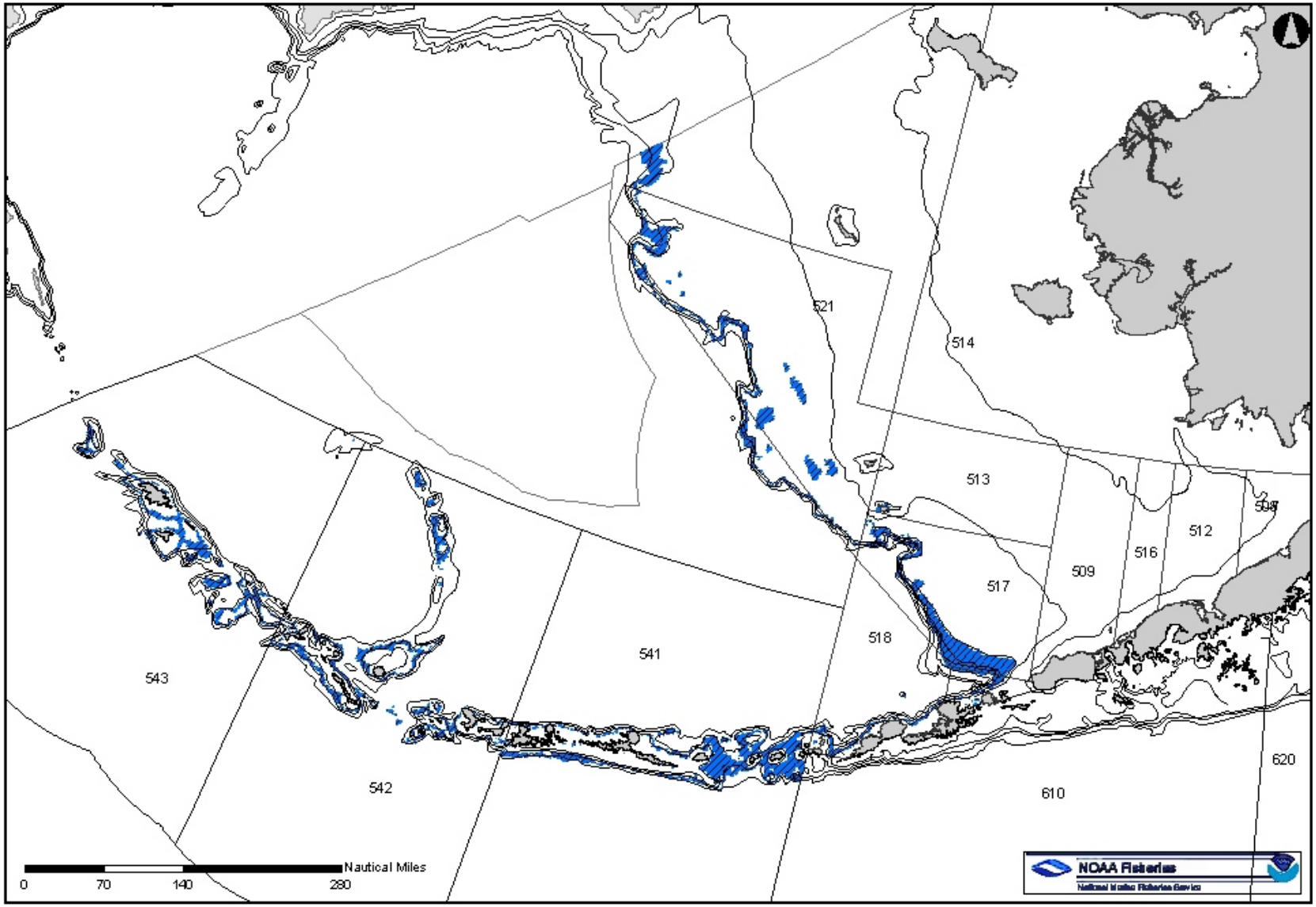
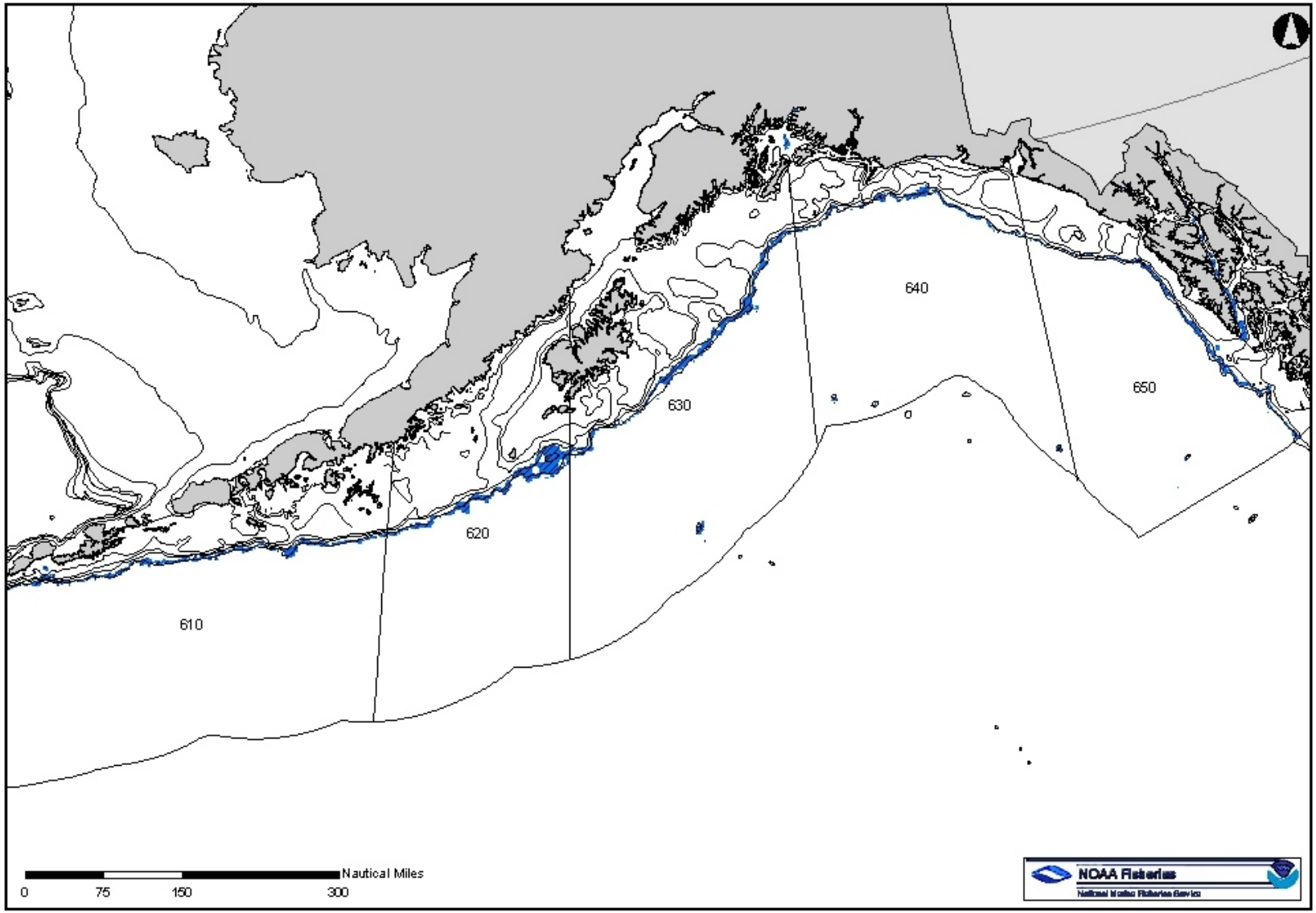
Figure 2-30. Alternative 5: Essential Fish Habitat of the GOA Middle Slope Ecoregion (500 to 1,000 m)