Figure B.2-1 Habitats Used for Evaluation of Fishing Activities

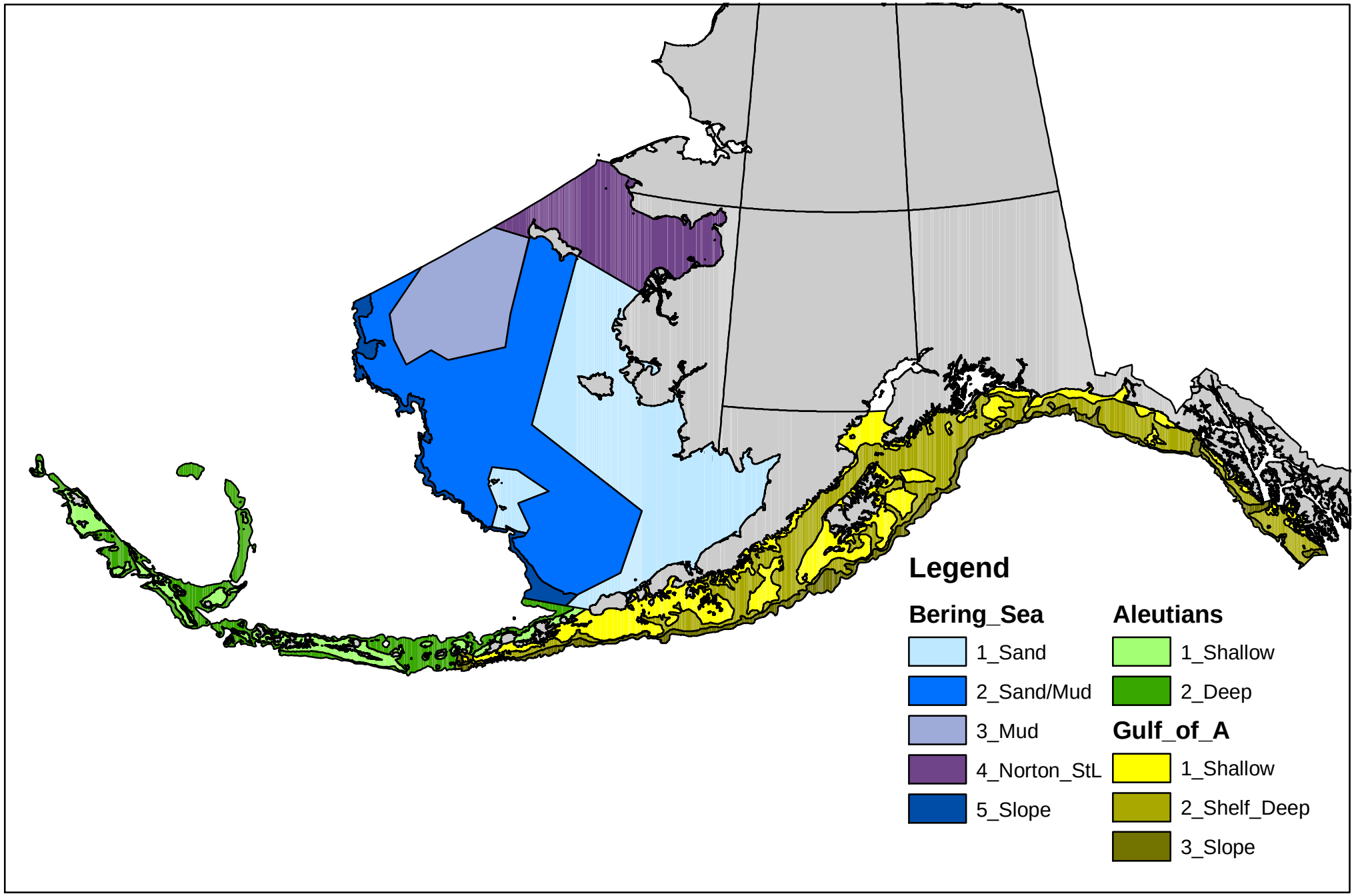

Fig B.2-2a. Distribution of Long-term Effect Index (LEI) of fishing effects on infauna prey- Bering Sea

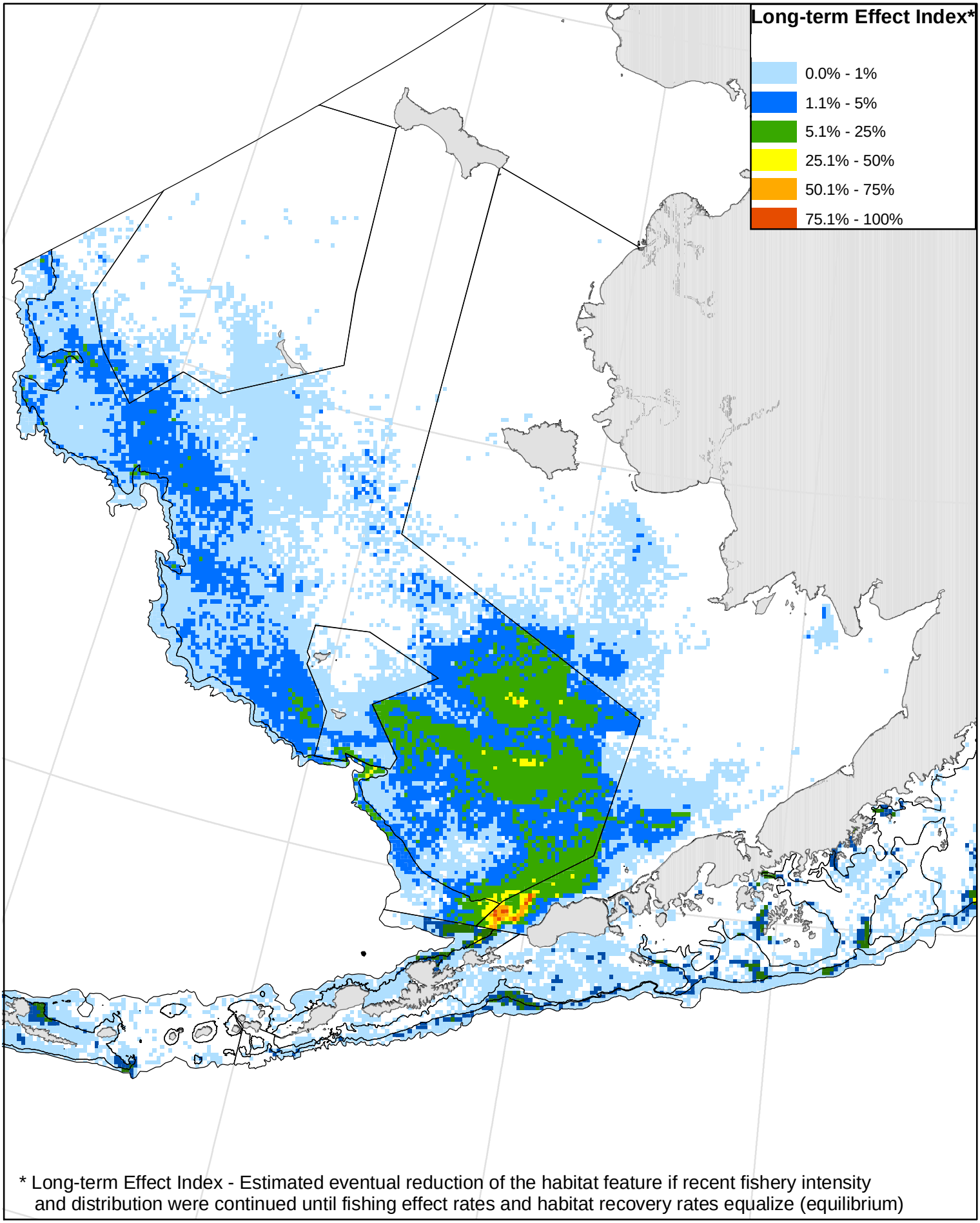

* Long-term Effect Index - Estimated eventual reduction of the habitat feature if recent fishery intensity and distribution were continued until fishing effect rates and habitat recovery rates equalize (equilibrium)

Fig B.2-2b. Distribution of Long-term Effect Index (LEI) of fishing effects on infauna prey - Gulf of Alaska

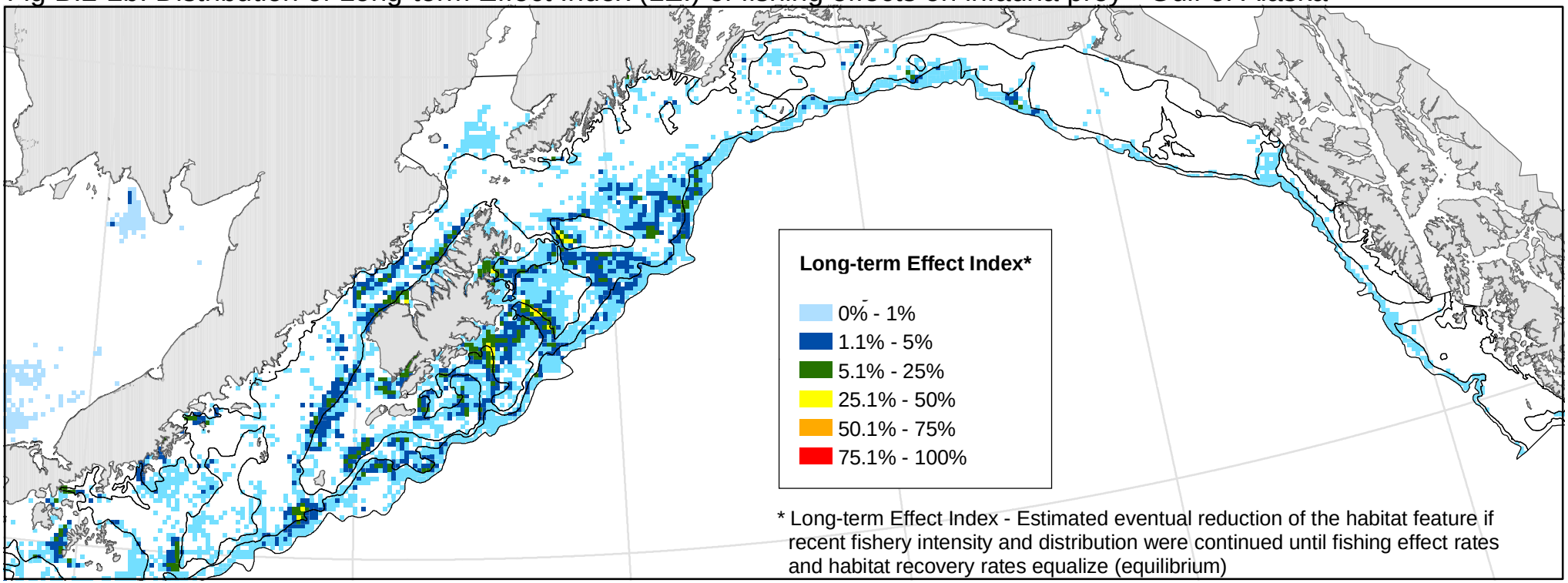

Fig B.2-2c. Distribution of Long-term Effect Index (LEI) of fishing effects on infauna prey - Aleutian Islands

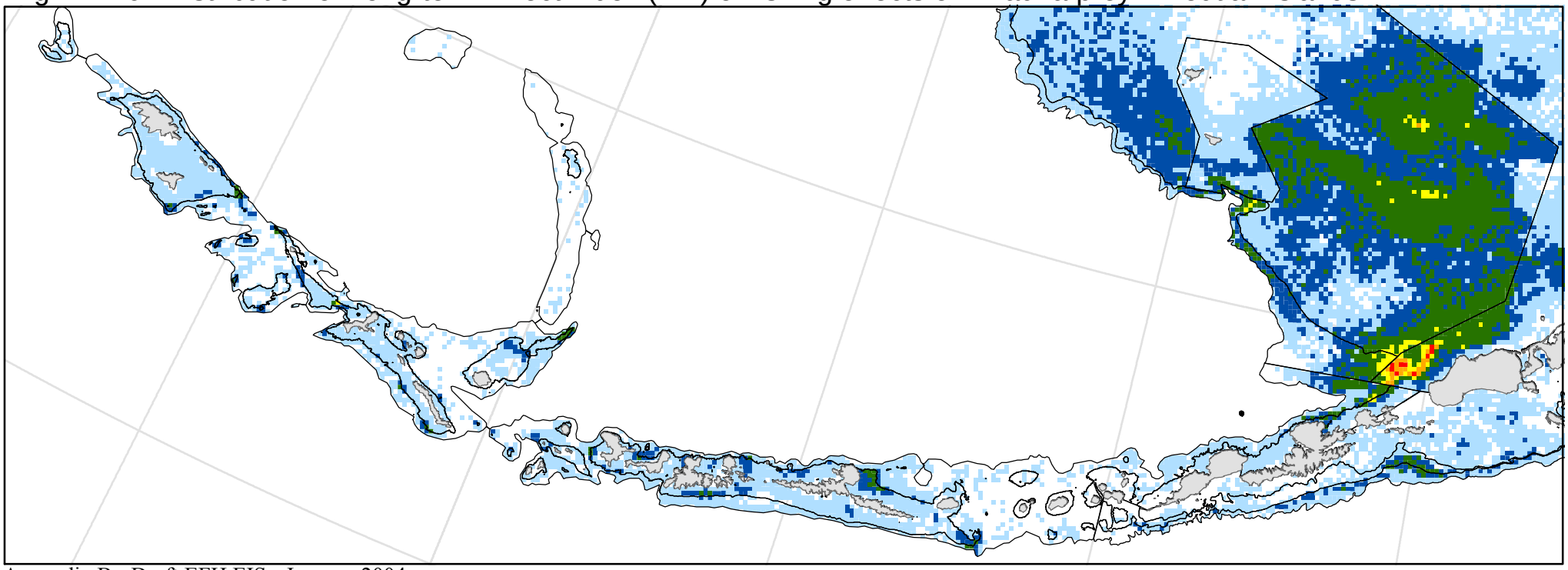

Fig B.2-3a. Distribution of Long-term Effect Index (LEI) of fishing effects on living structure - Bering Sea

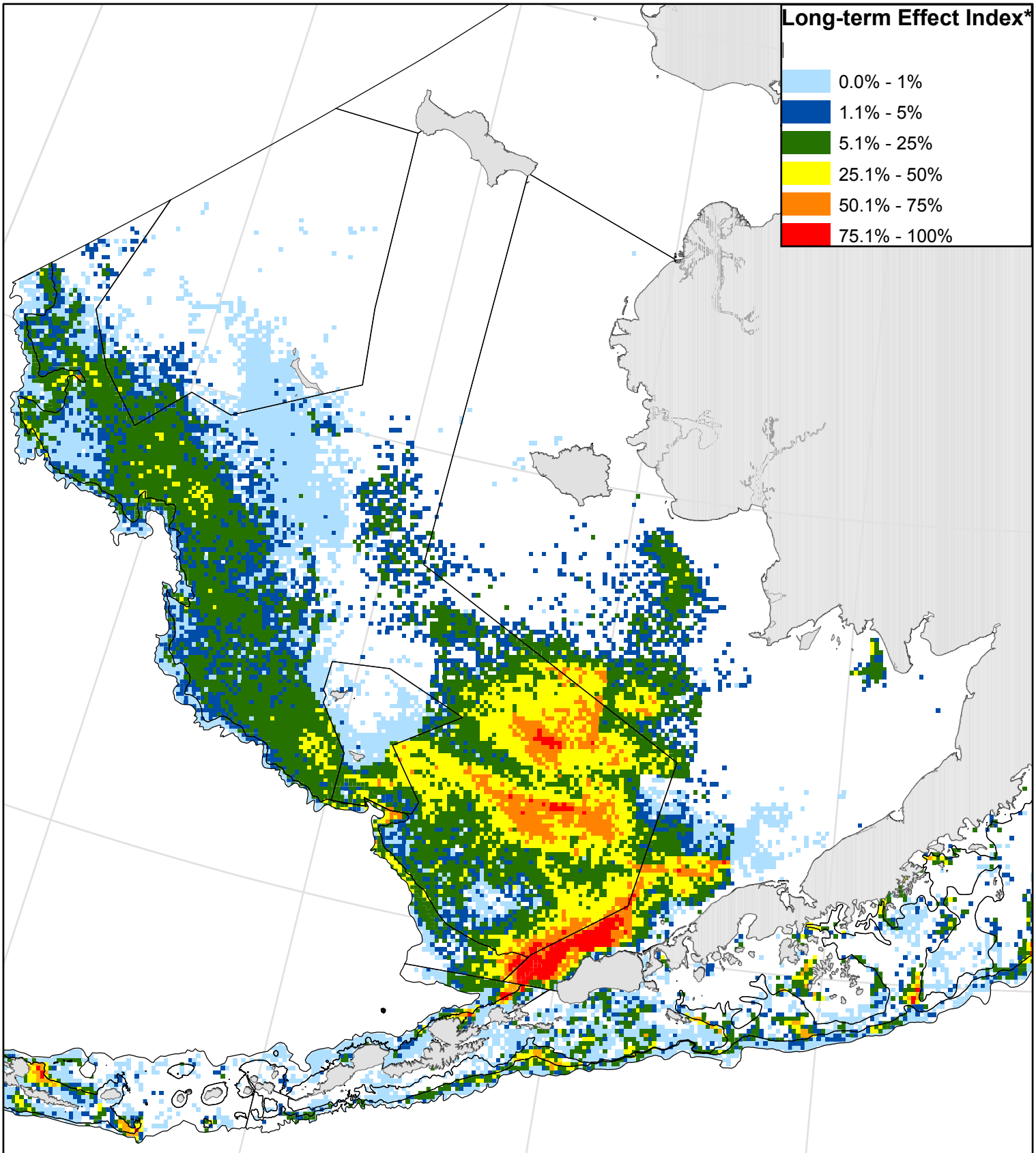

* Long-term Effect Index - Estimated eventual reduction of the habitat feature if recent fishery intensity and distribution were continued until fishing effect rates and habitat recovery rates equalize (equilibrium)

Fig B.2-3b. Distribution of Long-term Effect Index (LEI) of fishing effects on living structure - Gulf of Alaska

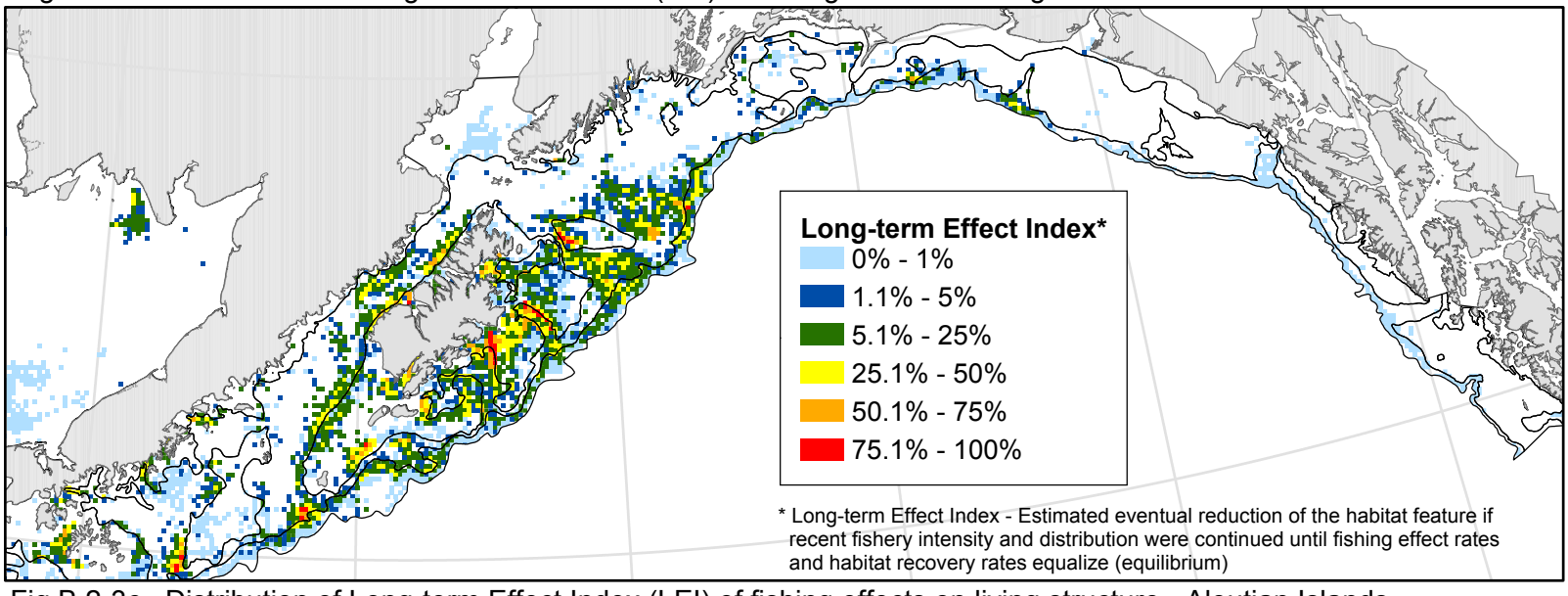
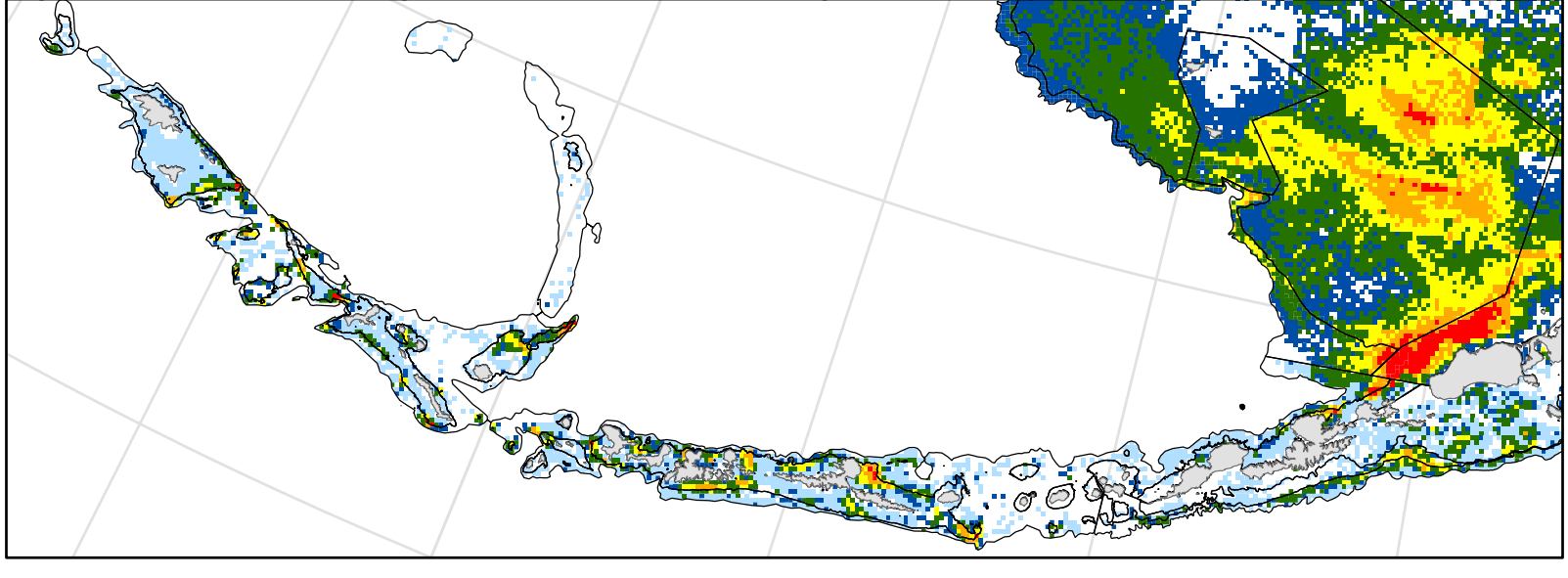
Fig B.2-3c. Distribution of Long-term Effect Index (LEI) of fishing effects on living structure - Aleutian Islands